



Higher Trewhiddle St Austell

Welcome to LiveWest

At LiveWest, we believe in a home for everyone.

We own and manage over 39,000 homes across the South West, from Cornwall to Gloucestershire. We have ambitious plans to invest £1bn in the South West economy and to build 7,000 new homes in the region over the next five years.

This is part of LiveWest taking huge steps towards alleviating the region's housing shortage, in an area of high housing need as well as high house prices which makes accessing housing particularly challenging for many families.

We offer homes for affordable rent and shared ownership sale. We also build homes for private sale, to generate profits which we then use to provide and build more affordable homes.

We take the time to listen to, understand and learn from our customers. We focus on thriving as a business and employer so we can deliver more homes and even better services.

As well as meeting housing demand, it's easy to forget the vital role that

affordable homes contribute to economic development and prosperity, enabling local companies to recruit the workforce they need from their communities. LiveWest's growth strategy will not only contribute to economic growth in the South West but sustain up to 7,000 jobs in the building industry and its supply chain.

We are a member of **Homes for the South West**, a group of the largest developing housing associations in the south west, making the case for investment in our region.



Higher Trewhiddle

Located on the outskirts of St Austell town, these brand new homes benefit from their proximity to the varied amenities whilst easily accessing the A390 for Truro and further afield.

The nearby Carlyon Bay is just over a mile away, offering sandy beaches and beautiful coastline. Also just a mile from the development is the charming port of Charlestown, famed for its tall ships.

St Austell town provides all manner of shops and facilities, further benefitting from main line rail links to Plymouth and beyond.

Primary, secondary and further education are all available; with an abundance of sports, leisure and healthcare provisions conveniently located nearby.

Are you interest in a shared ownership home at Trewhiddle?

Contact a member of our shared ownership Sales team on 0800 027 9801 or email newhomes@livewest.co.uk.



Brand new shared
ownership homes
near the popular
town of St Austell

Key features

- 1 Brand new three bedroom shared ownership homes
- 2 Enclosed garden and allocated parking spaces
- 3 Sought after location
- 4 Leasehold

Contact our Sales team today on 0800 027 9801
or email newhomes@livewest.co.uk to register your interest.

*The shared ownership specification is non-negotiable. LiveWest continually review and update the specification and therefore reserves the right to change specification details. For full details regarding the current specification and finish please speak to the sales consultants.





Floorplans

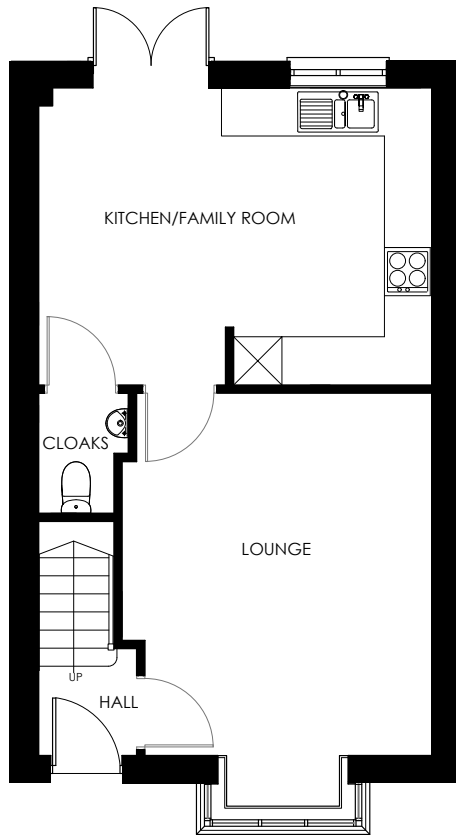

GROUND FLOOR PLAN

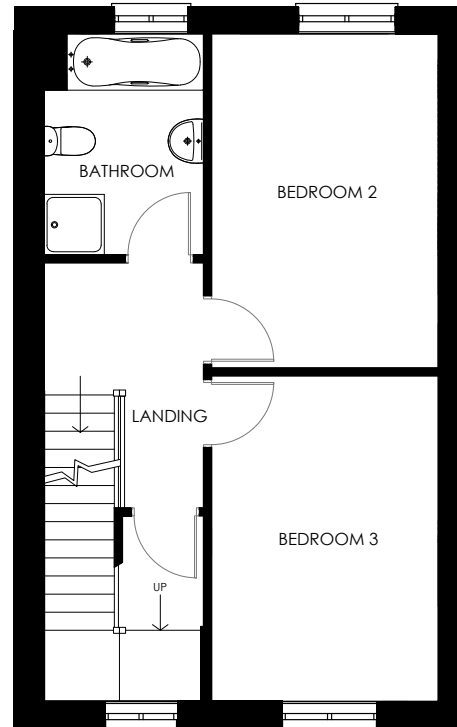

FIRST FLOOR PLAN

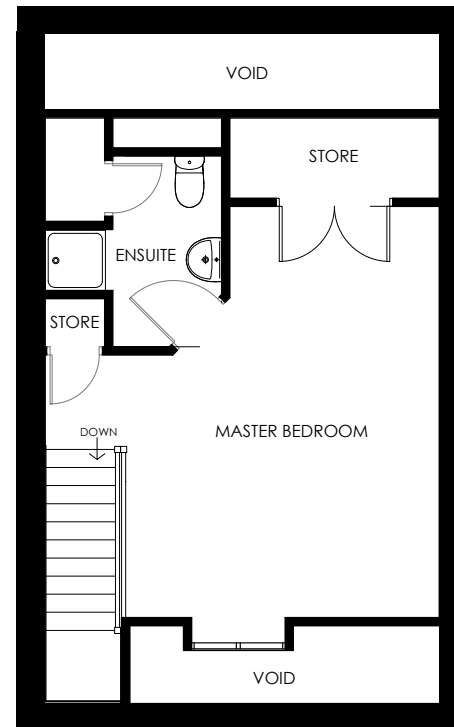

SECOND FLOOR PLAN

**3 bedroom Semi Detached house
with 2 parking spaces**

PLOTS: 256 & 257

Floor plan for illustration purposes only. Layout of walls, doors, window fittings and appliances are shown conventionally, and are approximate only and cannot be relied upon. We hope these plans will assist you by providing you with a general impression of the layout of the accommodation. The plans are not to scale nor accurate in detail. Window and external door configurations vary on selected plots and some homes may be left or right handed - please consult with the Sales Consultant for details of your chosen property prior to reservation.



Site plan

- Two bedroom shared ownership homes.
* future shared ownership plots - not currently available to apply for
- Three bedroom shared ownership homes.
- LiveWest rented.
- Non LiveWest homes.
- Shared pedestrian access.
- Bike/Bin Store.



The development layout does not show details of gradients of land, boundary treatments, local authority street lighting or landscaping. It is our intention to build in accordance with this layout, however there may be some occasions when the house designs, boundaries and landscaping positions of roads and footpath change, as the development progress. Please consult with the Sales Consultant for details of your chosen property, prior to reservation. Information is correct at time of going to print. LiveWest has a policy of continuous improvement, and reserves the right to change specification details, designs, floor plans and site plans at any time.

Local connection criteria



Where affordable homes are part of a new build development of properties the Local Connection Criteria is determined during the planning process and is applicable to people wanting to purchase a new home on that development.

<p>Allocation</p>	<p>Allocation of the affordable dwellings for a qualifying person who we consider is in housing need and unable to afford other accommodation in the locality suitable to their and their households needs and who meet the Local Connection requirement.</p> <p>Note that under The Allocation of Housing (Qualification Criteria for Armed Forces) Regulations 2012 persons who meet the required Armed Forces criteria are not required to have a local connection with the Town or County. Please contact to discuss the criteria if you have a connection to the British Armed Forces.</p>
<p>Local connection</p>	<p>“Local Connection” means a Qualifying Person who (Note: Persons with a connection to the town will take precedence):</p> <ul style="list-style-type: none"> (a) has been permanently resident in the Town or County for at least twelve months immediately prior to advertising and that residence is of their own choice; or (b) has been permanently resident in the Town or County for a continuous period of five years; or (c) has his/her place of permanent work (normally regarded as 16 hours or more per week and not including seasonal employment) in the Town or County immediately prior to advertising; or (d) has a close family connection (normally mother, father, brother, sister, son or daughter) where the family member is currently resident in the Town or County and has been so for a continuous period of at least five years prior to advertising; or (e) is in such special circumstances which Cornwall Council considers requires the applicant to reside in the Town or County as appropriate and which is consistent with the Council’s Cornwall Homechoice policy as amended from time to time <p>“Town” means the town of St Austell together with the Parish of Pentewan Valley within the County</p> <p>“County” means the county of Cornwall</p> <p>*This information has been taken from the Section 106 Agreement which is a planning condition</p>

If you have any questions regarding the local connection criteria, please get in touch with a member of the Sales team by calling 0800 027 9801 or email newhomes@livewest.co.uk.

What is shared ownership?

Advantages

- The perfect way to get onto the property ladder
- Only 5% deposit*
*dependent on circumstance
- Stamp duty exempt for first time buyers*
- Buy more shares when suitable to you



Shared ownership, also known as part rent part buy, is a way to help people get onto the property ladder.

You buy a percentage of a house and pay rent to LiveWest for the remaining share. This means smaller deposits, smaller mortgage, and the rent you pay on the remaining share is charged at a discounted rate.

You can buy more shares as and when you can afford to, usually between 25%-75% and eventually up to 100%, in most cases, you can own your own home outright.

*You may have to pay Stamp Duty Land Tax (SDLT) depending on your circumstances and the home's market value. Discuss this with your legal adviser. You can find more guidance on the GOV.UK website:



As a shared owner you are fully responsible for the repairs and maintenance of your home, internally and externally.



Am I eligible?

You will need to confirm that you're able to raise enough money (normally with a mortgage) to purchase the share that you own. A monthly rent is then payable on the remaining share, as well as a monthly buildings insurance and service charge fee, which services communal areas in and around your home.

How do I apply?

In three easy steps, you can be on your way to owning your own home:

- First of all, check if you are eligible to apply for shared ownership:
- Apply on our website here (<https://www.livewest.co.uk/apply-for-your-plot>) so we can check your eligibility and refer you to New Homes Mortgage Helpline to complete your affordability assessment. Find out more about this in our 'How to apply' brochure.
- Once you have been qualified by New Homes Mortgage Helpline, your application will then be subject to final approval by LiveWest.

If you have a dream of buying your own home, call our Sales team today on 0800 027 9801 or email us at newhomes@livewest.co.uk.

Buying your home

We know the process of buying a new home with shared ownership can be daunting but it doesn't have to be. Follow our eight step road to your new home and remember we're here to help every step of the way.

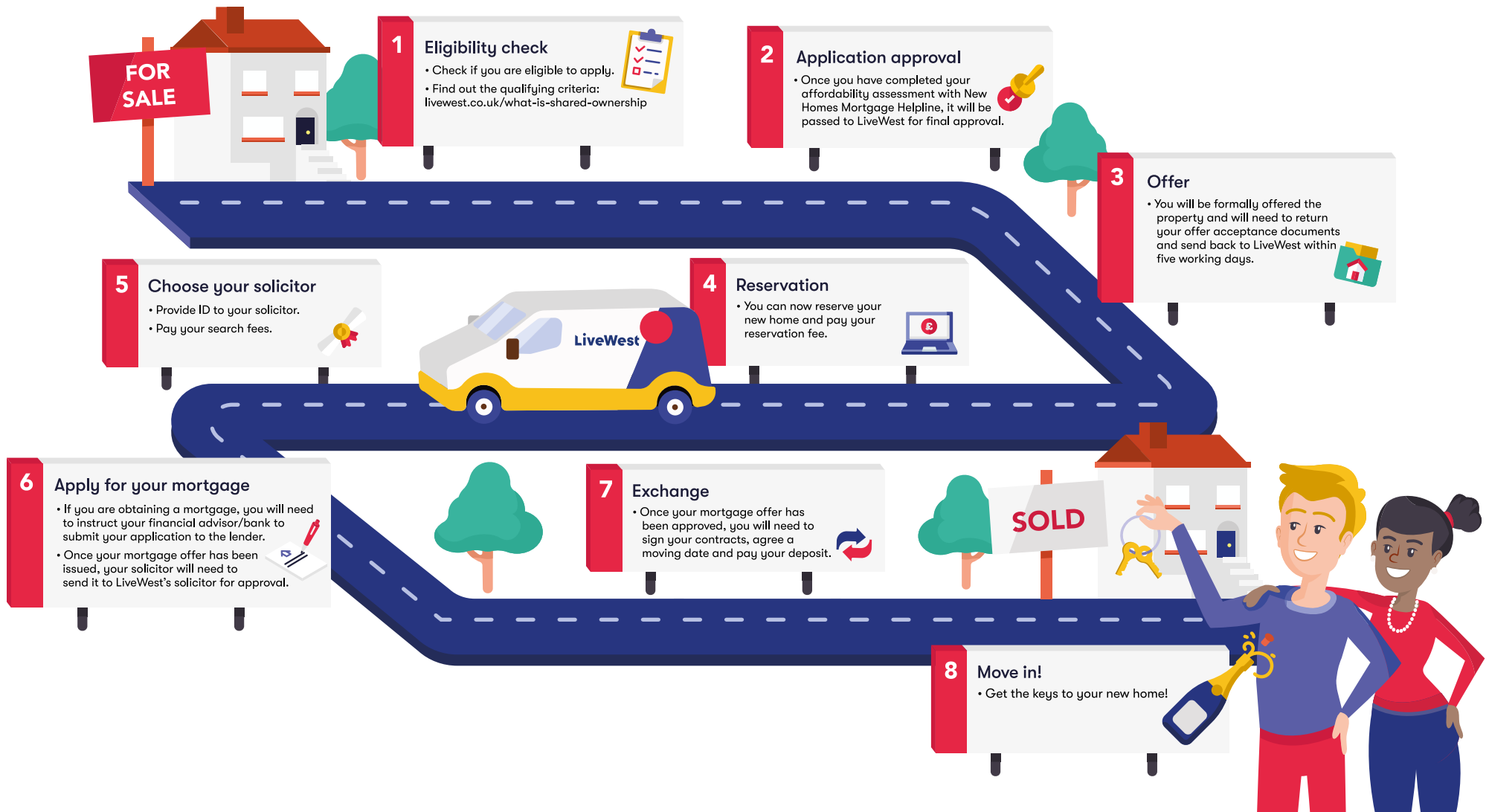



Buying more shares

As a shared owner you will have the right to buy all or part of your home from us as soon as you can afford to. This is known as 'staircasing'. In most cases you'll be able to buy shares to the point that you own 100% of your home. when you own 100% you can acquire the freehold, and will no longer have to pay rent as you will own the whole property outright. Your rent always reduces when you buy more shares.

If you are looking to buy more shares call the Shares team on 01392 814 637 or email buymoreshares@livewest.co.uk

Selling your home

Your shared ownership leasehold property comes with some rules about selling, which help us to ensure that it is sold to somebody in a similar position to you when you first purchased with us.

If you are looking to sell your LiveWest shared ownership home, contact our team by calling 01392 814 637 or email us at resales@livewest.co.uk

The benefits of staircasing



Increasing your percentage reduces your rental payment



You are one step closer to being an outright home owner!

Why buy from us?



“We are the proud home owners of a three bed house in such a beautiful rural location in Exeter, thank you LiveWest for making our dreams possible.”

Liam and Marie Martin

“We'd like to thank LiveWest for building homes like this which are affordable for young families. Without them we'd all be priced out of the market.”

Stefan and Charlotte Smith

EXETER

1 Wellington Way
Exeter,
EX5 2FZ

0800 027 9801

TOLVADDON

Tolvaddon Business Park
Camborne,
TR14 0HZ

0800 027 9801

WORLE

3 Filers Way,
Weston Gateway
Weston-super-Mare, BS24 7JP

0800 027 9801



[livewest.co.uk](https://www.livewest.co.uk)



LiveWest has a policy of continuous improvement and reserves the right to change specification details, designs, floor plans and site plans at any time. Any computer generated images depict a typical future street scene of the development once completed. These particulars are intended as a guide only and do not constitute any part of an offer or contract. While particulars are prepared in good faith, no responsibility is accepted as to their accuracy or for any other error, omission or mis-statement made by LiveWest, people in their employment or their agents whether in the course of negotiation, in these particulars or otherwise. **YOUR HOME MAY BE REPOSSESSED IF YOU DO NOT KEEP UP REPAYMENTS ON YOUR MORTGAGE OR OTHER DEBT SECURED ON IT.** Credit is secured against your home. *Subject to status © Un-authorized reproduction prohibited.

Terms and conditions apply, please refer to our website for full information on our terms and conditions: <https://www.livewest.co.uk/sales-terms-and-conditions>.

For further information on the process of buying a shared ownership home, eligibility criteria and frequently asked questions, please speak to one of our Sales Consultants or refer to our website: <https://www.livewest.co.uk>